

# CHOCTAW ATHLETICS

Athletic Director and Coaches,

Welcome to Choctaw High School!

Included in this packet is information that will help you with your visit to Choctaw High School. You will find contact information, map of campus, inclement weather instructions and general information about parking, tickets, security precautions, etc.

Please share with your players, parents, staff and fans.

TICKET PRICES: \$7.00 – GoFan (plus service fee - see attached QR code)  
\$10.00 - At Gate

If you have any questions or need any other information, please contact our Athletic Department at 405.390.6812.

We look forward to seeing you!



Todd Goolsby

# CHOCTAW ATHLETICS

## Athletic Director

Todd Goolsby - [tgoolsby@cnpsschools.org](mailto:tgoolsby@cnpsschools.org)

## Assistant Athletic Director

Jake Corbin - [jcorbin@cnpsschools.org](mailto:jcorbin@cnpsschools.org)

## Principal

Jackie Harris - [jackieharris@cnpsschools.org](mailto:jackieharris@cnpsschools.org)

## Athletic Trainers

Josh Wilson and Jeremy Hatton

[jwilson@cnpsschools.org](mailto:jwilson@cnpsschools.org) & [jhatton@cnpsschools.org](mailto:jhatton@cnpsschools.org)

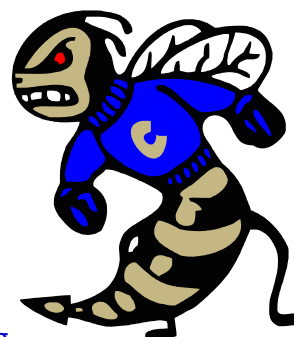

**NICKNAME:** YELLOWJACKETS

**SCHOOL COLORS:** Royal Blue and Vegas Gold

**FIELD:** 14300 NE 10th St., Choctaw, OK 73020

**PARKING:** See map for bus parking and spectator parking

**PASSES:** OSSAA Playoff Passes, OCA Passes are the only passes accepted

**MEDICAL:** We will have our Athletic Trainers, Josh Wilson (918.207.9342) and/or Jeremy Hatton (580.302.2572) on the premises

**BASEBALL:** Shane Hawk, Head Coach  
Marc Morris  
Travis Beckel  
Mike Brown, JV Blue Coach

Lloyd Cummings  
Devin Swift, JV Black Coach  
Jacob Rapp

**SOFTBALL:** Lindsey Mudgett, Head Coach  
Michael Carrillo

## **SCHOOL OFFICIALS (Administration):**

David Reid, Superintendent  
JeanAnn Gaona, Assistant Superintendent

Michael James, Assistant Superintendent  
Corey Hawk, MS Athletic Director

# CHOCTAW ATHLETICS



**School Safety & Security**  
**See Something Hear Something Say Something**



**\*\*Entry through Security Detection Systems is mandatory for all spectators\*\***

## **CNP Schools Spectator Guideline at Athletic/School Events**

- No Re-entry - Gates will be staffed throughout the duration of the event.
- **Middle and High School Students from both participating schools need a current school year picture ID and it must be worn at all times to attend the event. Administrator(s) for the visiting school must be onsite to approve entry of the all visiting students.**
- All Middle School, Elementary School students and any other student regardless of age from schools not competing must have a parent/guardian or chaperone present at the event for the duration of the event.
- No Loitering - All Elementary and Middle students must be seated with a parent/guardian or chaperone.
- All students should be seated in their designated competing schools area(s)
- Students must remain on their respective side of the field with the exception of band or AFJROTC when accompanied by an adult or sponsor.
- Clear plastic tote bags 12"x 6"x 12" are permitted (1 per person)
- Non-transparent clutch wallets no larger than 6.5" x 4.5" are permitted (1 per person)
- Family care items such as diaper bags are permitted in a clear tote bag
- Bags necessary for approved medical equipment are permitted
- No other bags/backpacks are allowed

## **Prohibited Items:**

- Explosives, firearms or weapons (Oklahoma prohibits possession of a firearm on any public or private school property)
- Alcohol (any form), Tobacco, Vapes or any other illegal substance
- Bags, backpacks, fanny packs and hard binocular cases
- Beach balls, footballs or any other sporting equipment
- Coolers, ice chest or containers
- Outside food or drinks
- Laser pointers
- Noisemakers of any type that could cause stoppage of play
- Pets (with the exception of registered service animals)
- Umbrellas **(Subject to search)**
- Any other items deemed inappropriate by CNP Schools.

**\*\*CNP Schools reserve the right to revoke/remove spectators at any time who refuse to comply with spectator guidelines.\*\***

Thank you for your support and understanding as we work to create a safe environment for our students, faculty and spectators.



# CHOCTAW ATHLETICS

## 2024 CHOCTAW HIGH SCHOOL CAMPUS

### 1. Field Entrance

\*\*\*SEE MAP FOR BUS PARKING\*\*\*





## **Inclement Weather and Evacuation Precautions for CHS BASEBALL AND SOFTBALL FIELDS**

In the event of inclement weather during an outside activity, the following information listed below is to assist with suspension of game procedures and also evacuation plan for fans and spectators.

- Sole authority for starting a contest rests with the home administration
- Sole authority for play interruption after a contest begins rests with lead official along with communication from game administration
- A collaborative effort should be made by administration from both schools and officials in regards to decision making process
- Termination and/or rescheduling must be agreed by both schools

### **Inclement Weather Procedures**

- CHS will monitor storms that contain inclement weather along with local radar
- The individual(s) who are alerted from these programs that inclement weather is near will use the following criteria along with input from school administration and game officials:
  - Lightning within a 10 mile radius of event will postpone/suspend contest
  - Contest will continue to be suspended or postponed for 30 minutes after each lightning strike is recorded in 10 mile radius
  - Contest will resume once no lightning strikes have occurred in 10 mile radius for 30 minutes

### **Evacuation Plan for CHS Baseball/Softball Field**

- All teams escorted to their locker rooms or indoor hitting facility.
- All officials escorted to their locker rooms
- Spectators will be notified the CHS Gymnasium will be opened for access and be used if needed
- Spectators who wish to leave the facility using their own vehicle may do so



# CHOCTAW

## ATHLETICS

### CHOCTAW HIGH SCHOOL BASEBALL/SOFTBALL/TENNIS COMPLEX EMERGENCY ACTION PLAN

14300 NE 10<sup>th</sup> Street  
Choctaw, OK 73020

- I. Stabilize the athlete
- II. Contact an Athletic Trainer or Dial 911
  - A. Choctaw Athletic Trainer(s)
    1. Josh Wilson Athletic Trainer (918) 207-9342
    2. Jeremy Hatton Athletic Trainer (580) 302-2572
  - B. Emergency Personnel
    1. Emergency Medical Services 911
    2. Choctaw Fire Department (405) 390-8300
    3. Choctaw Police Department (405) 769-3821
    4. Choctaw-Nicoma Park Schools Police (405) 761-3821
    5. Poison Control Center (800) 222-1222
  - C. Give following information to Emergency Personnel
    1. Stay on phone with Emergency Personnel until EMS arrives
      - a) Address of Emergency: **Baseball/Softball/Tennis Complex  
14300 NE 10<sup>th</sup> Street  
Choctaw, OK 73020**
      - b) Phone Number
      - c) Name of Caller
      - d) Name and Age of Injured Athlete
      - e) Nature of the Emergency
  - D. Assign a person to meet the ambulance at the main entrance of the sport specific venue. Escort EMS onto the field/court to aid the patient.
- III. Obtain the following information from the athlete or from their file:
  1. Consent To Treat Form
  2. Age
  3. Parents Name and Contact Information
  4. Insurance Carrier
- IV. Contact Choctaw High School Office and Administration
  1. High School Office (405) 390-8899
  2. Todd Goolsby Athletic Director (405) 627-6956
  3. David Reid Superintendent (405) 388-6936
- V. Notify the athlete's family or guardians as soon as appropriate while not sacrificing proper medical care.

# CHOCTAW ATHLETICS

**\$7.00**

on GoFan  
(plus service fee)

**\$10.00**

Cash at Gate

